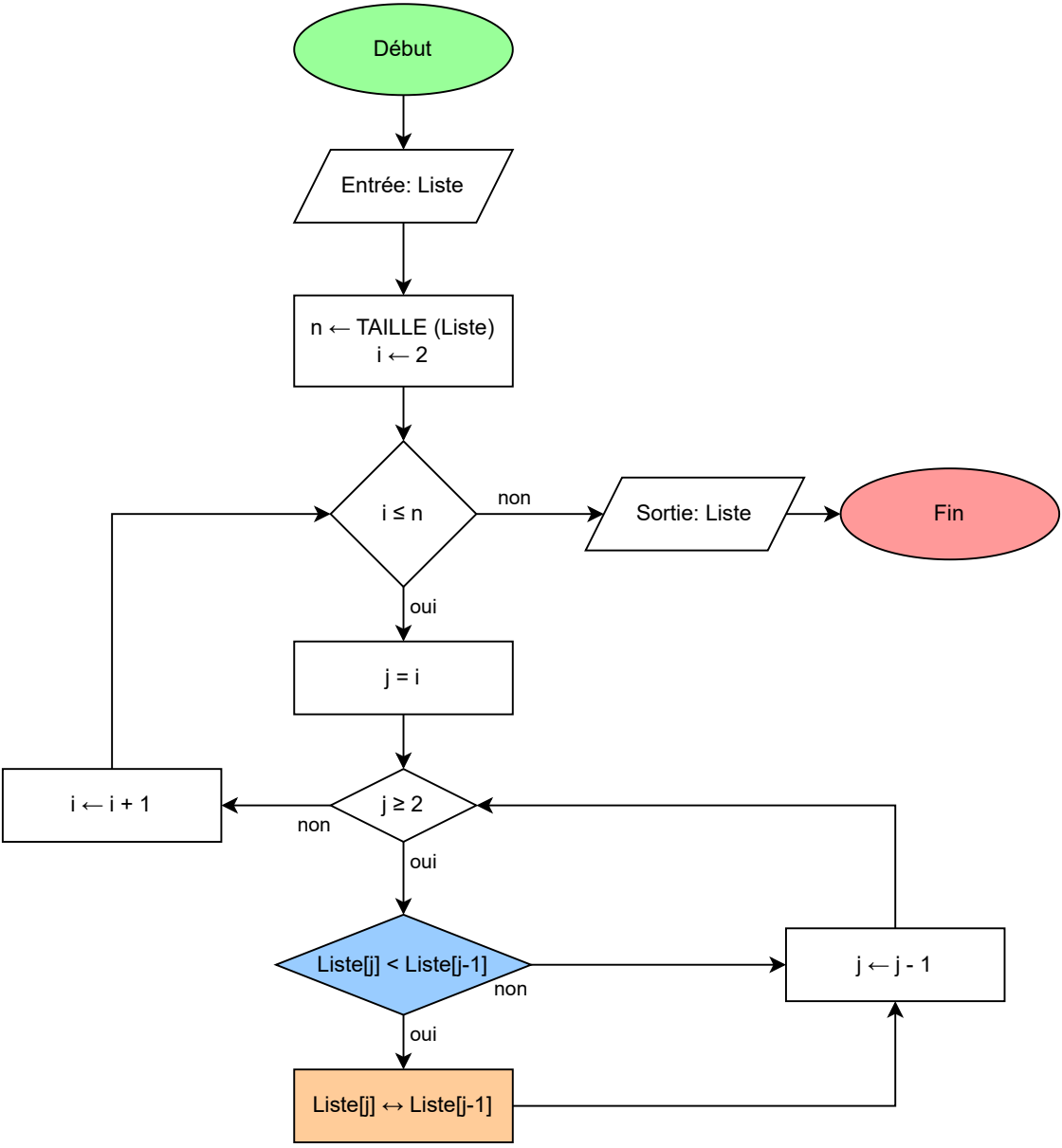Logigramme Tri par insertion